# Welcome

If you're looking for a unique vacation that's magical,

exhilarating, and filled with beauty, history, and southern charm, come visit our hidden treasure - Southport, North Carolina...where the river meets the sea.

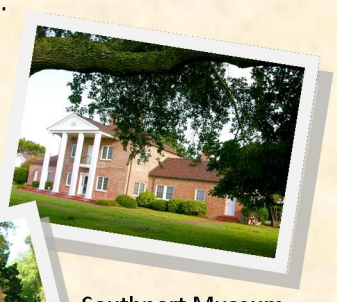

Once in town, it won't take long to see why we're called historic Southport. Visiting the Fort Johnston-

Southport Museum & Visitors' Center, NC Maritime Museum, at Southport, Old Brunswick County Jail, and the Old Smithville Burying Ground are all great ways to get a sense of how far back our community dates. While at the Visitors' Center, knowledgeable volunteers can provide you with the information you need to make Southport your most enjoyable stop.

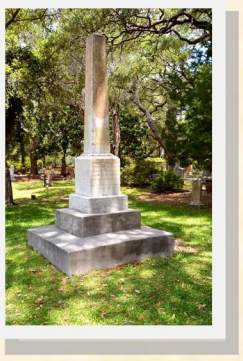

Among other things, Southport is known as one of the first areas in North Carolina to celebrate Independence Day. In commemoration, Southport is now home to the official North Carolina Fourth of July Festival.

This four day event attracts visitors from around the region for fireworks, food and fun. As part of the traditional celebrations, Southport hosts an annual USCIS Naturalization Ceremony.

The quaint city streets seem to echo times past with their historic structures and a downtown

commercial district with traditional old fashion storefronts, shaded by the famous old oak trees. Find priceless antiques, unique arts and

crafts, clothing accessories and loads of gifts in every variety.

After a day of strolling our tree-lined streets, and visiting the many sites that make Southport so special, be sure to stop and spend some time at one of our many local restaurants. From fine dining to fun dining, your choices include fresh caught seafood, steak, salads, hamburgers, ice cream, pastries, and more.

Rest assured you will leave with plenty of shopping bags, a stomach full of food, maybe some fresh catch and definitely a

clear and relaxed state of mind.

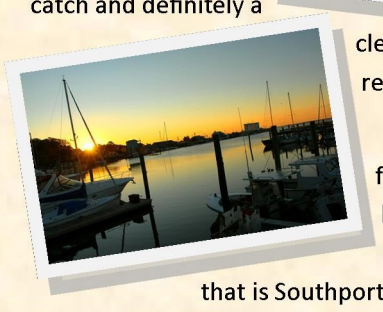

So slip on some flip-flops and enjoy a leisurely day around the treasured jewel that is Southport. You are our guest, and Southport is ready to make your visit a memorable one. We're sure you will enjoy our Southern hospitality and we hope you will return often.

# Southport on Film

*If Southport looks familiar, it's because of its long history with Hollywood. With the magnificent backdrop of massive live oak trees, Cape Fear River, ornate Victorian houses, historic Fort Johnston, and a friendly community, Hollywood calls Southport one of its finest filming locations. Listed are only a few of the films and TV series filmed over the years*

## Feature Films & Documentaries

- 2013 **Safe Haven,** by Nicholas Sparks
- 2008 **Nights in Rodanthe; The Secret Life of Bees**
- 2002 **A Walk to Remember**
- 2001 **Domestic Disturbance; Summer Catch**
- 1997 **I know What You Did Last Summer**
- 1989 **Weekend at Bernie's**
- 1986 **Crimes of the Heart**

## TV Series & Movies

- 2013-2015 **Under the Dome**
- 2011 **Revenge, Hart of Dixie**
- 2006 **The Water is Wide**
- 1998-2003 **Dawson's Creek**
- 1998 **Oprah Winfrey Presents: The Wedding**
- 1986-1995 **Matlock**

*Photo Credit: John Mluss, www.johnmluss.com*
*Peggy Popelars*

203 East Bay Street, Southport, NC 28461
910.457.7927 www.cityofsouthport.com

City of Southport Department of Tourism
Fort Johnston-Southport Museum & Visitors' Center

## Filming Locations
## Safe Haven
## By Nicholas Sparks

*(See map inside)*

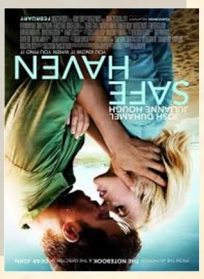


1. Fort Johnston-Southport Museum and Visitors' Center (M7-43), The Fourth of July market scene was located on the Garrison Lawn.
2. Southport Community Building (M7-44), The rear patio was the location of the country dance.
3. American Fish Company (N2-32), It was named "Ivan's Restaurant" where Katie worked as a waitress.

4. Alex's House (K2), The location of many important scenes; it is directly across from where Ryan's Port Market was constructed.
5. Ryan's Port Market (K2), Built just for the movie, the market structure was dismantled after filming. The front doors are on display at the Fort Johnston-Southport Museum and Visitors' Center.

6. Ports of Call Restaurant (L6-67), The scene of Alex and Katie's romantic dinner.
7. Moore Street Market (M6-9), In an early scene the movie captures Katie and Jo at this popular Southport eatery.

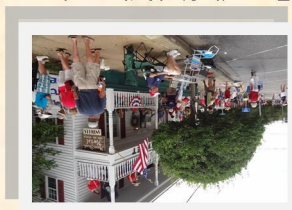

8. Moore Street Business District (L6, M6), During the parade scene, store fronts from Howe to Davis Streets appear in the background.
9. Southport-Fort Fisher Ferry (L-9), Katie and Alex's ferry scene was shot at the ferry dock.
10. Small City Pier (N-3), The location of several scenes of Katie in deep thought.

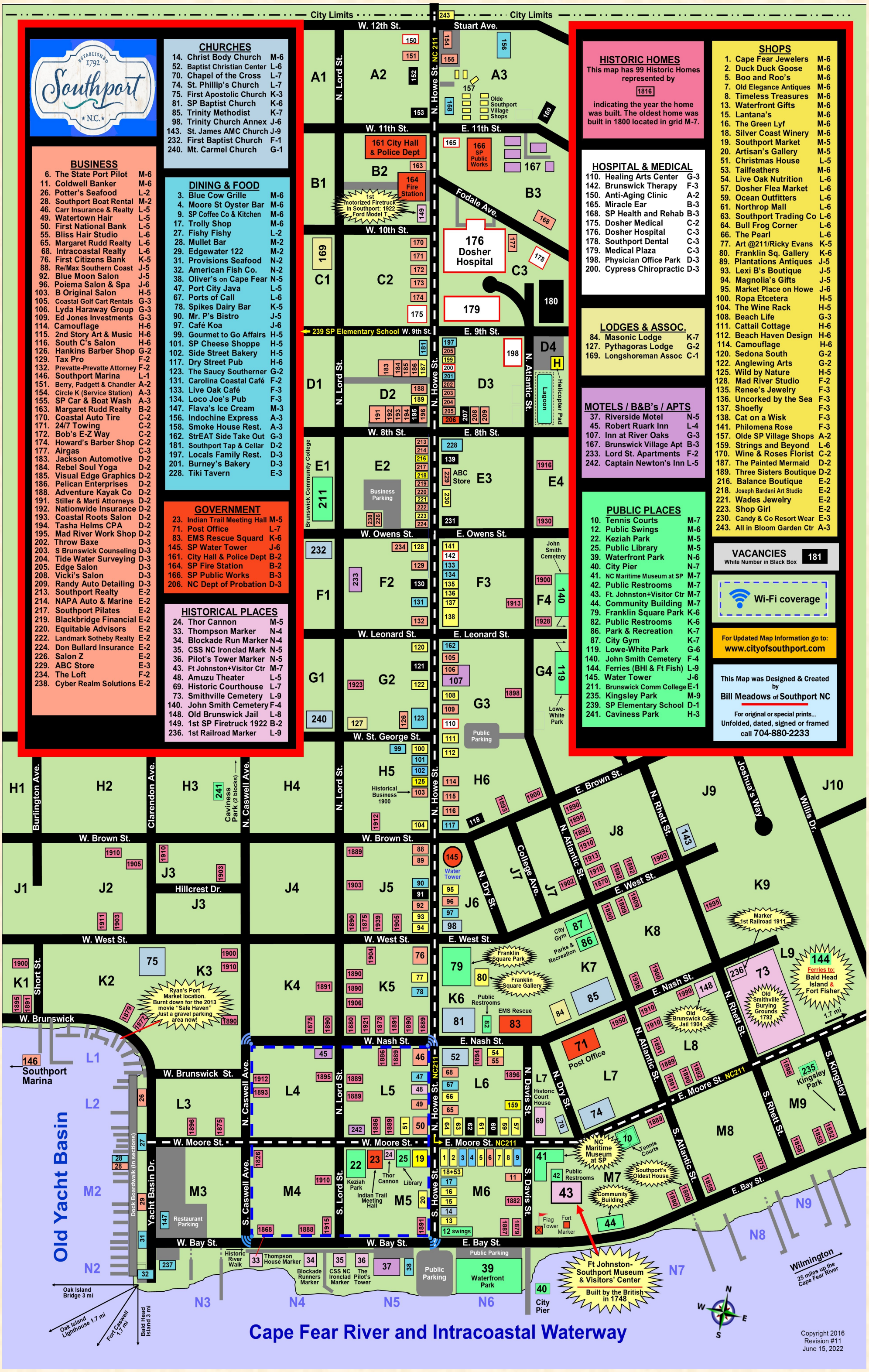


## CHURCHES

| | | |
|---|---|---|
| 14. | Christ Body Church | M-6 |
| 52. | Baptist Christian Center | L-6 |
| 70. | Chapel of the Cross | L-7 |
| 74. | St. Phillip's Church | L-7 |
| 75. | First Apostolic Church | K-3 |
| 81. | SP Baptist Church | K-6 |
| 85. | Trinity Methodist | K-7 |
| 98. | Trinity Church Annex | J-6 |
| 143. | St. James AMC Church | J-9 |
| 232. | First Baptist Church | F-1 |
| 240. | Mt. Carmel Church | G-1 |

## BUSINESS

| | | |
|---|---|---|
| 6. | The State Port Pilot | M-6 |
| 11. | Coldwell Banker | M-6 |
| 26. | Potter's Seafood | L-2 |
| 28. | Southport Boat Rental | M-2 |
| 46. | Carr Insurance & Realty | L-5 |
| 49. | Watertown Hair | L-5 |
| 50. | First National Bank | L-5 |
| 55. | Bliss Hair Studio | L-6 |
| 65. | Margaret Rudd Realty | L-6 |
| 68. | Intracoastal Realty | L-6 |
| 76. | First Citizens Bank | K-5 |
| 88. | Re/Max Southern Coast | J-5 |
| 92. | Blue Moon Salon | J-5 |
| 96. | Poiema Salon & Spa | J-6 |
| 103. | B Original Salon | H-5 |
| 105. | Coastal Golf Cart Rentals | G-3 |
| 106. | Lyda Haraway Group | G-3 |
| 109. | Ed Jones Investments | G-3 |
| 114. | Camouflage | H-6 |
| 115. | 2nd Story Art & Music | H-6 |
| 116. | South C's Salon | H-6 |
| 126. | Hankins Barber Shop | G-2 |
| 129. | Tax Pro | F-2 |
| 132. | Prevatte-Prevatte Attorney | F-2 |
| 146. | Southport Marina | L-1 |
| 151. | Berry, Padgett & Chandler | A-2 |
| 154. | Circle K (Service Station) | A-3 |
| 155. | SP Car & Boat Wash | A-3 |
| 163. | Margaret Rudd Realty | B-2 |
| 170. | Coastal Auto Tire | C-2 |
| 171. | 24/7 Towing | C-2 |
| 172. | Bob's E-Z Way | C-2 |
| 174. | Howard's Barber Shop | C-2 |
| 177. | Airgas | C-3 |
| 183. | Jackson Automotive | D-2 |
| 184. | Rebel Soul Yoga | D-2 |
| 185. | Visual Edge Graphics | D-2 |
| 186. | Pelican Enterprises | D-2 |
| 188. | Adventure Kayak Co | D-2 |
| 191. | Stiller & Marti Attorneys | D-2 |
| 192. | Nationwide Insurance | D-2 |
| 193. | Coastal Roots Salon | D-2 |
| 194. | Tasha Helms CPA | D-2 |
| 195. | Mad River Work Shop | D-2 |
| 202. | Throw Baxe | D-3 |
| 203. | S Brunswick Counseling | D-3 |
| 204. | Tide Water Surveying | D-3 |
| 205. | Edge Salon | D-3 |
| 208. | Vicki's Salon | D-3 |
| 209. | Randy Auto Detailing | D-3 |
| 213. | Southport Realty | E-2 |
| 214. | NAPA Auto & Marine | E-2 |
| 217. | Southport Pilates | E-2 |
| 219. | Blackbridge Financial | E-2 |
| 220. | Equitable Advisors | E-2 |
| 222. | Landmark Sotheby Realty | E-2 |
| 224. | Don Bullard Insurance | E-2 |
| 226. | Salon Z | E-2 |
| 229. | ABC Store | E-3 |
| 234. | The Loft | F-2 |
| 238. | Cyber Realm Solutions | E-2 |

## DINING & FOOD

| | | |
|---|---|---|
| 3. | Blue Cow Grille | M-6 |
| 4. | Moore St Oyster Bar | M-6 |
| 9. | SP Coffee Co & Kitchen | M-6 |
| 17. | Trolly Shop | M-6 |
| 27. | Fishy Fishy | L-2 |
| 28. | Mullet Bar | M-2 |
| 29. | Edgewater 122 | M-2 |
| 31. | Provisions Seafood | N-2 |
| 32. | American Fish Co. | N-2 |
| 38. | Oliver's on Cape Fear | N-5 |
| 47. | Port City Java | L-5 |
| 67. | Ports of Call | L-6 |
| 78. | Spikes Dairy Bar | K-5 |
| 90. | Mr. P's Bistro | J-5 |
| 97. | Café Koa | J-6 |
| 99. | Gourmet to Go Affairs | H-5 |
| 101. | SP Cheese Shoppe | H-5 |
| 102. | Side Street Bakery | H-5 |
| 117. | Dry Street Pub | H-6 |
| 123. | The Saucy Southerner | G-2 |
| 131. | Carolina Coastal Café | F-2 |
| 133. | Live Oak Café | F-3 |
| 134. | Loco Joe's Pub | F-3 |
| 147. | Flava's Ice Cream | M-3 |
| 156. | Indochine Express | A-3 |
| 158. | Smoke House Rest. | A-3 |
| 162. | StrEAT Side Take Out | G-3 |
| 181. | Southport Tap & Cellar | D-2 |
| 197. | Locals Family Rest. | D-3 |
| 201. | Burney's Bakery | D-3 |
| 228. | Tiki Tavern | E-3 |

## GOVERNMENT

| | | |
|---|---|---|
| 23. | Indian Trail Meeting Hall | M-5 |
| 71. | Post Office | L-7 |
| 83. | EMS Rescue Squard | K-6 |
| 145. | SP Water Tower | J-6 |
| 161. | City Hall & Police Dept | B-2 |
| 164. | SP Fire Station | B-2 |
| 166. | SP Public Works | B-3 |
| 206. | NC Dept of Probation | D-3 |

## HISTORICAL PLACES

| | | |
|---|---|---|
| 24. | Thor Cannon | M-5 |
| 33. | Thompson Marker | N-4 |
| 34. | Blockade Run Marker | N-4 |
| 35. | CSS NC Ironclad Mark | N-5 |
| 36. | Pilot's Tower Marker | N-5 |
| 43. | Ft Johnston+Visitor Ctr | M-7 |
| 48. | Amuzu Theater | L-5 |
| 69. | Historic Courthouse | L-7 |
| 73. | Smithville Cemetery | L-9 |
| 140. | John Smith Cemetery | F-4 |
| 148. | Old Brunswick Jail | L-8 |
| 149. | 1st SP Firetruck 1922 | B-2 |
| 236. | 1st Railroad Marker | L-9 |

## HISTORIC HOMES

This map has 99 Historic Homes represented by

1816

indicating the year the home was built. The oldest home was built in 1800 located in grid M-7.

## HOSPITAL & MEDICAL

| | | |
|---|---|---|
| 110. | Healing Arts Center | G-3 |
| 142. | Brunswick Therapy | F-3 |
| 150. | Anti-Aging Clinic | A-2 |
| 165. | Miracle Ear | B-3 |
| 168. | SP Health and Health | B-3 |
| 175. | Dosher Medical | C-2 |
| 176. | Dosher Hospital | C-3 |
| 178. | Southport Dental | C-3 |
| 179. | Medical Plaza | C-3 |
| 198. | Physician Office Park | D-3 |
| 200. | Cypress Chiropractic | D-3 |

## LODGES & ASSOC.

| | | |
|---|---|---|
| 84. | Masonic Lodge | K-7 |
| 127. | Pythagoras Lodge | G-2 |
| 169. | Longshoreman Assoc | C-1 |

## MOTELS / B&B's / APTS

| | | |
|---|---|---|
| 37. | Riverside Motel | N-5 |
| 45. | Robert Ruark Inn | L-4 |
| 107. | Inn at River Oaks | G-3 |
| 167. | Brunswick Village Apt | B-3 |
| 233. | Lord St. Apartments | F-2 |
| 242. | Captain Newton's Inn | L-5 |

## PUBLIC PLACES

| | | |
|---|---|---|
| 10. | Tennis Courts | M-7 |
| 12. | Public Swings | M-6 |
| 22. | Keziah Park | M-5 |
| 25. | Public Library | M-5 |
| 39. | Waterfront Park | N-6 |
| 40. | City Pier | N-7 |
| 41. | NC Maritime Museum at SP | M-7 |
| 42. | Public Restrooms | M-7 |
| 43. | Ft. Johnston+Visitor Ctr | M-7 |
| 44. | Community Building | M-7 |
| 79. | Franklin Square Park | K-6 |
| 82. | Public Restrooms | K-6 |
| 86. | Park & Recreation | K-7 |
| 87. | City Gym | K-7 |
| 119. | Lowe-White Park | G-6 |
| 140. | John Smith Cemetery | F-4 |
| 144. | Ferries (BHI & Ft Fish) | L-9 |
| 145. | Water Tower | J-6 |
| 211. | Brunswick Comm College | E-1 |
| 235. | Kingsley Park | M-9 |
| 239. | SP Elementary School | D-1 |
| 241. | Caviness Park | H-3 |

## SHOPS

| | | |
|---|---|---|
| 1. | Cape Fear Jewelers | M-6 |
| 2. | Duck Duck Goose | M-6 |
| 5. | Boo and Roo's | M-6 |
| 7. | Old Elegance Antiques | M-6 |
| 8. | Timeless Treasures | M-6 |
| 13. | Waterfront Gifts | M-6 |
| 15. | Lantana's | M-6 |
| 16. | The Green Lyf | M-6 |
| 18. | Silver Coast Winery | M-6 |
| 19. | Southport Market | M-5 |
| 20. | Artisan's Gallery | M-5 |
| 51. | Christmas House | L-5 |
| 53. | Tailfeathers | M-6 |
| 54. | Live Oak Nutrition | L-6 |
| 57. | Dosher Flea Market | L-6 |
| 59. | Ocean Outfitters | L-6 |
| 61. | Northrop Mall | L-6 |
| 63. | Southport Trading Co | L-6 |
| 64. | Bull Frog Corner | L-6 |
| 66. | The Pearl | L-6 |
| 77. | Art @211/Ricky Evans | K-5 |
| 80. | Franklin Sq. Gallery | K-6 |
| 89. | Plantations Antiques | J-5 |
| 93. | Lexi B's Boutique | J-5 |
| 94. | Magnolia's Gifts | J-5 |
| 95. | Market Place on Howe | J-6 |
| 100. | Ropa Etcetera | H-5 |
| 104. | The Wine Rack | H-5 |
| 108. | Beach Life | G-3 |
| 111. | Cattail Cottage | H-6 |
| 112. | Beach Haven Design | H-6 |
| 114. | Camouflage | H-6 |
| 120. | Sedona South | G-2 |
| 122. | Anglewing Arts | G-2 |
| 125. | Wild by Nature | H-5 |
| 128. | Mad River Studio | F-2 |
| 135. | Renee's Jewelry | F-3 |
| 136. | Uncorked by the Sea | F-3 |
| 137. | Shoefly | F-3 |
| 138. | Cat on a Wisk | F-3 |
| 141. | Philomena Rose | F-3 |
| 157. | Olde SP Village Shops | A-2 |
| 159. | Strings and Beyond | L-6 |
| 170. | Wine & Roses Florist | C-2 |
| 187. | The Painted Mermaid | D-2 |
| 189. | Three Sisters Boutique | D-2 |
| 216. | Balance Boutique | E-2 |
| 218. | Joseph Bardani Art Studio | E-2 |
| 221. | Wades Jewelry | E-2 |
| 223. | Shop Girl | E-2 |
| 230. | Candy & Co Resort Wear | E-3 |
| 243. | All in Bloom Garden Ctr | A-3 |

**VACANCIES** White Number in Black Box **181**

Wi-Fi coverage

For Updated Map Information go to: www.cityofsouthport.com

This Map was Designed & Created by Bill Meadows of Southport NC

For original or special prints... Unfolded, dated, signed or framed call 704-880-2233