

Option A

OPTION B

CERTIFICATE OF REGISTRATION BY REGISTERED SURVEYOR

Filed for registration on the _____ day of _____, 20____ at _____ (a.m./p.m.) and duly recorded in Map Book _____ at Page _____

CERTIFICATE OF OWNERSHIP

HEREBY ACKNOWLEDGE THAT THE LAND SHOWN ON THIS PLAT IS WITHIN THE SUBJUNCTION REGULATION JURISDICTION OF THE CITY OF SOUTHPORT AND THAT THIS PLAT AND ALLOTMENT IS MY FREE ACT AND DEED.



MOORE STREET (99' R/W)

VICINITY MAP - NOT TO SCALE

- NOTES:
1. I, WILLIAM W. DELANEY II, P.L.S., CERTIFY THAT THE OWNER OF THIS LAND IS THE SURVEYOR AS SHOWN ON THIS PLAT IS OF AN EXISTING PARCEL OF LAND WITHIN THE SURVEY OF A COUNTY PARCELS OF LAND.
 2. THE LAND SHOWN ON THIS PLAT IS IN A FLOOD ZONE AS SHOWN ON THE FLOOD HAZARD MAP OF THE CITY OF SOUTHPORT #3720209000, DATED 6/2/06.
 3. SURVEY DATE: AUGUST 2013.
 4. PLAT SCALE: 1" = 40'.
 5. E.R.B. = EXISTING RE-ENTRY.
 6. C.P. = COMPUTED POINT.
 7. E.L.P. = EXISTING IRON PIPE.
 8. E.I.P. = EXISTING IRON PIPE.

PLAT SCALE: 1" = 40'

SURVEY OF (5) PARCELS

PARCEL ID #237LF004
14412.54 SQ. FT., 0.33 ACRES
TRACT 3, D.B. 2989 PG. 1047

PARCEL ID #237LF00402
6644.09 SQ. FT., 0.20 ACRES
TRACT 5, D.B. 2989 PG. 1047

PARCEL ID #237LF0008
19416.51 SQ. FT., 0.45 ACRES
TRACT 2, D.B. 2989 PG. 1047

PARCEL ID #237LF00501
9850.37 SQ. FT., 0.23 ACRES
TRACT 4, D.B. 2989 PG. 1047

PARCEL ID #237LF0008
36790.36 SQ. FT., 0.05 ACRES
TRACT 1, D.B. 2989 PG. 1047

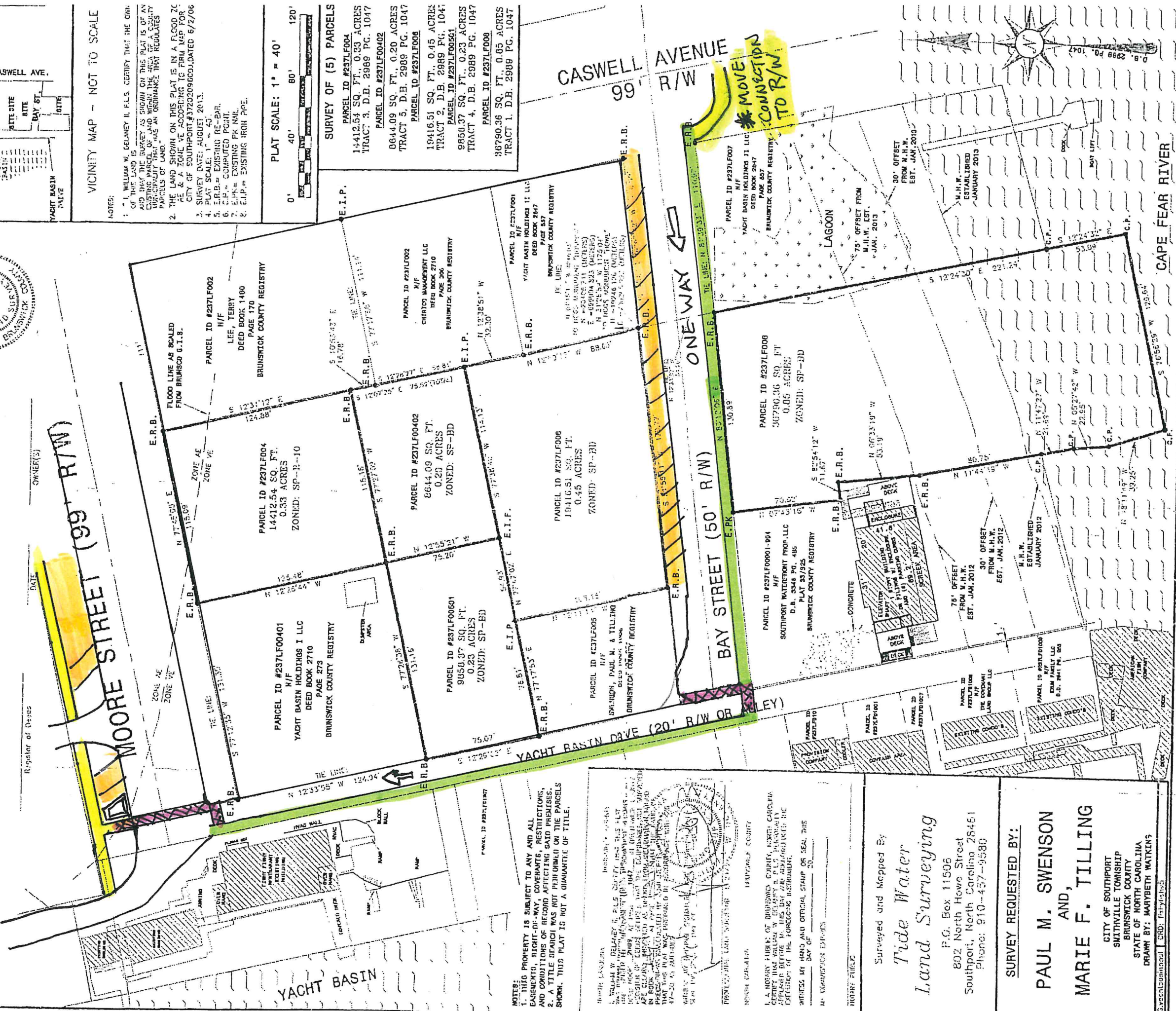

NOTES:

1. THIS PROPERTY IS SUBJECT TO ANY AND ALL EASEMENTS, RIGHT-OF-WAY, COVENANTS, RESTRICTIONS, AND CONDITIONS OF RECORD AFFECTING SAID PREMISES.
2. A TITLE SEARCH WAS NOT PERFORMED ON THE PARCELS SHOWN. THIS PLAT IS NOT A GUARANTEE OF TITLE.

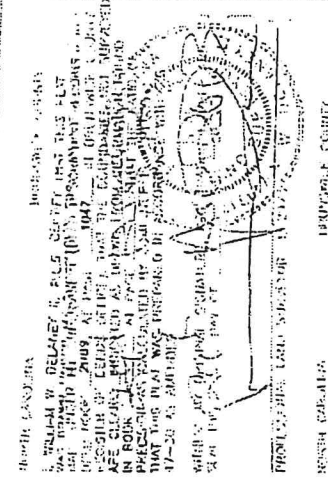

I, PAUL M. SWENSON, REGISTERED PROFESSIONAL LAND SURVEYOR, STATE OF NORTH CAROLINA, DO HEREBY CERTIFY THAT I AM THE SURVEYOR OF THE FOREGOING INSTRUMENT, AND THAT I AM A MEMBER IN GOOD STANDING OF THE SURVEYING BOARD OF THE STATE OF NORTH CAROLINA.

WITNESS MY HAND AND OFFICIAL STAMP OR SEAL THIS _____ DAY OF _____, 20____.

Surveyed and Mapped By
Tide Water
Land Surveying
P.O. Box 11506
802 North Howe Street
Southport, North Carolina 28461
Phone: 910-457-9580

SURVEY REQUESTED BY:
PAUL M. SWENSON
AND,
MARIE F. TILLING
CITY OF SOUTHPORT
SOUTHVILLE TOWNSHIP
BRUNSWICK COUNTY
STATE OF NORTH CAROLINA
DRAWN BY: MARYBETH WATKINS

Option B

- CROSSWALK
- DIAGONAL (DEFINED) PUBLIC PARKING WHERE APPROPRIATE
- EXISTING SIDEWALK * SEE EXCEPTION
- 5' DESIGNATED PATHWAY